



**EATING HEALTHY DECREASES YOUR RISK OF**

- STROKE
- HEART ATTACK
- DIABETES MELLITUS
- SUDDEN DEATH
- OBESITY
- IMPOTENCE
- HYPERTENSION
- CANCER

AND MANY MORE BENEFITS....!

**Vasogram Technology at Work for Your Heart!**

The Vasogram Module in the InterCare Vascular Diagnostic Center provides a comprehensive system for measuring Atherosclerotic Burden, early detection of Coronary Arterial Disease, potential of Stroke and overall arterial health.

The test is rapid and painless and can be performed with no risk to the patient in a physician's office. In addition, the cost of the testing is competitive with other noninvasive cardiovascular tests.



**Vasogram Test is 90% Sensitive and 90% Specific in Determining Your Risk for Having a Heart Attack or Strokes within Ten Years!**

**RISK FACTORS FOR HEART DISEASE AND STROKE**

People with heart disease have twice the risk of stroke as people with healthy hearts. Other risk factors include:

- High blood pressure.
- High Cholesterol
- Diabetes Mellitus
- Smoking Cigarette
- Illicit Drug Use
- Sickle-cell Anemia
- Family History of Stroke.
- Age - **After age 55, your chances of having stroke more than double each decade!**

**ENROLLING IN THE VASOGRAM CARE PROGRAM**

Please call **866-767-4832** to make an appointment for the Vasogram Cardiovascular Assessment and Risk Evaluation. You will receive a reminder call from our staff two days before your scheduled appointment.



**TEST PREPARATION**

- Wear loose clothing
- Arrive at the test center 15 minutes before your scheduled appointment
- Bring your personal health record if you have one.
- It is recommended that you fast or eat a light meal before the test.

**BENEFITS**

- Identify heart disease states in the early stages and avoiding expensive, and unnecessary tests.
- Less costly alternative for disease management
- Fulfills patient need to know and how to try to live longer
- Earlier diagnosis of patients needing statins or other drug therapy for heart disease
- Provides better mortality and morbidity data for underwriting/Actuarial purposes

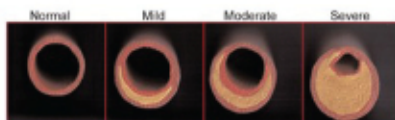

**CENTER LOCATIONS**

- Los Angeles
- Hagerstown
- Riverside
- Long Beach
- Inglewood
- Fort Stockton
- Orlando
- Rancho Mirage
- Lancaster
- Washington D.C.
- ... and more!
- Call **866-767-IVDC** for a Test Center



**CONTACT INFORMATION**

Corporate Offices  
 InterCare DX, Inc.  
 6080 Center Drive Suite 640  
 Los Angeles, California 90045  
 Telephone: 310-242-5634  
 Fax: 866-467-1718  
 Internet Address:

[www.intercare.com](http://www.intercare.com)



**InterCare Vascular Diagnostic Center**

Customer Support Center  
 Appointments: 866-767-IVDC  
 Fax: 866-467-1718  
 Internet Address:

[www.meho.com/MHSSite/mhshome.htm](http://www.meho.com/MHSSite/mhshome.htm)